Finding Jesus

A message of love, forgiveness, and life.

Jesus is Unique

Jesus is the only one who ever lived who proved He had power over death! His resurrection is a fact of history. He promises eternal life to all who believe in Him.

This booklet will share a few of Jesus' most important statements.

These statements come from the Bible. Thousands of early manuscripts, millennia of confirmation, and more than a century of rigorous scholarship all support the validity of these quotes.

You can be absolutely certain that Jesus said these very words.

Jesus says God loves you and wants you to have eternal life with Him in heaven and a life full of meaning and purpose here on earth!

Jesus said, "For God so loved the world, that he gave his only Son, that whoever believes in him should not perish but have eternal life."

(John 3:16.)

Jesus said, "I came that they may have life and have it abundantly."

(John 10:10).

Unfortunately, many people never experience all God offers them. Our sin and selfishness keep us from God. We aren't perfect and we could never do enough good things to make it to a perfect God.

Jesus says that your sin keeps you from the abundant and eternal life God intends for you!

Jesus said, "Truly, truly, I say to you, everyone who practices sin is a slave to sin." (John 8:34.)

Jesus said, "These will go away into eternal punishment, but the righteous into eternal life." (Matthew 25:

In Matthew 7:21-23, Jesus taught that not even our best efforts can get us into heaven but only a relationship, through faith in Him.

Jesus said, "I am the way, and the truth, and the life. No one comes to the Father except through me." (John 14:6.)

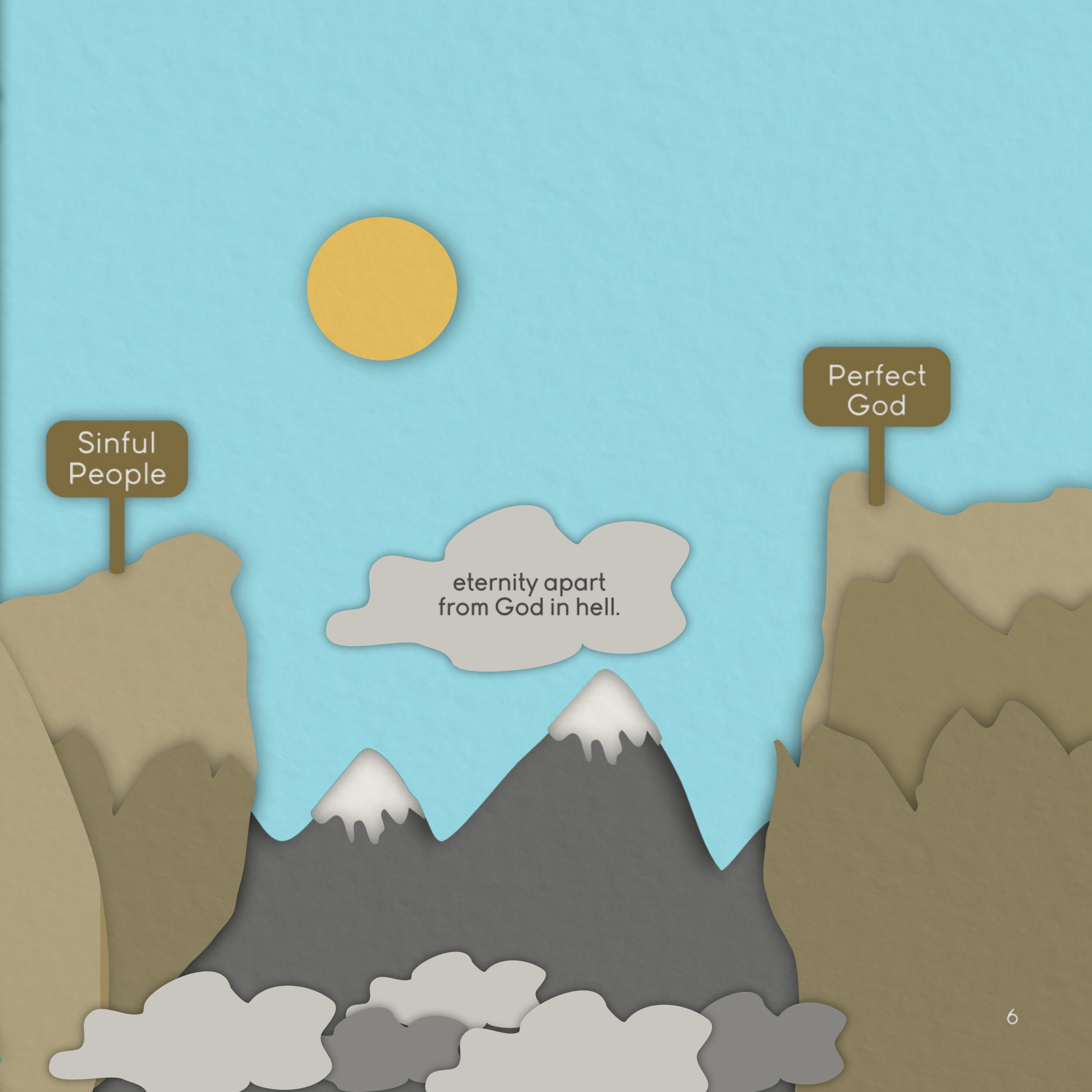
Sinful People
Perfect God
eternity apart from God in hell.

Jesus says that He died for your sins so you could be forgiven!

Jesus called Himself the son of man and said "...the Son of Man has authority on earth to forgive sins." (Mark 2:10.)

Jesus died on the cross for your sins taking your punishment so you could be forgiven by God. He did this because He loves you.

Jesus said, "There is no greater love than to lay down one's life for one's friends." (John 15:13, NLT.)

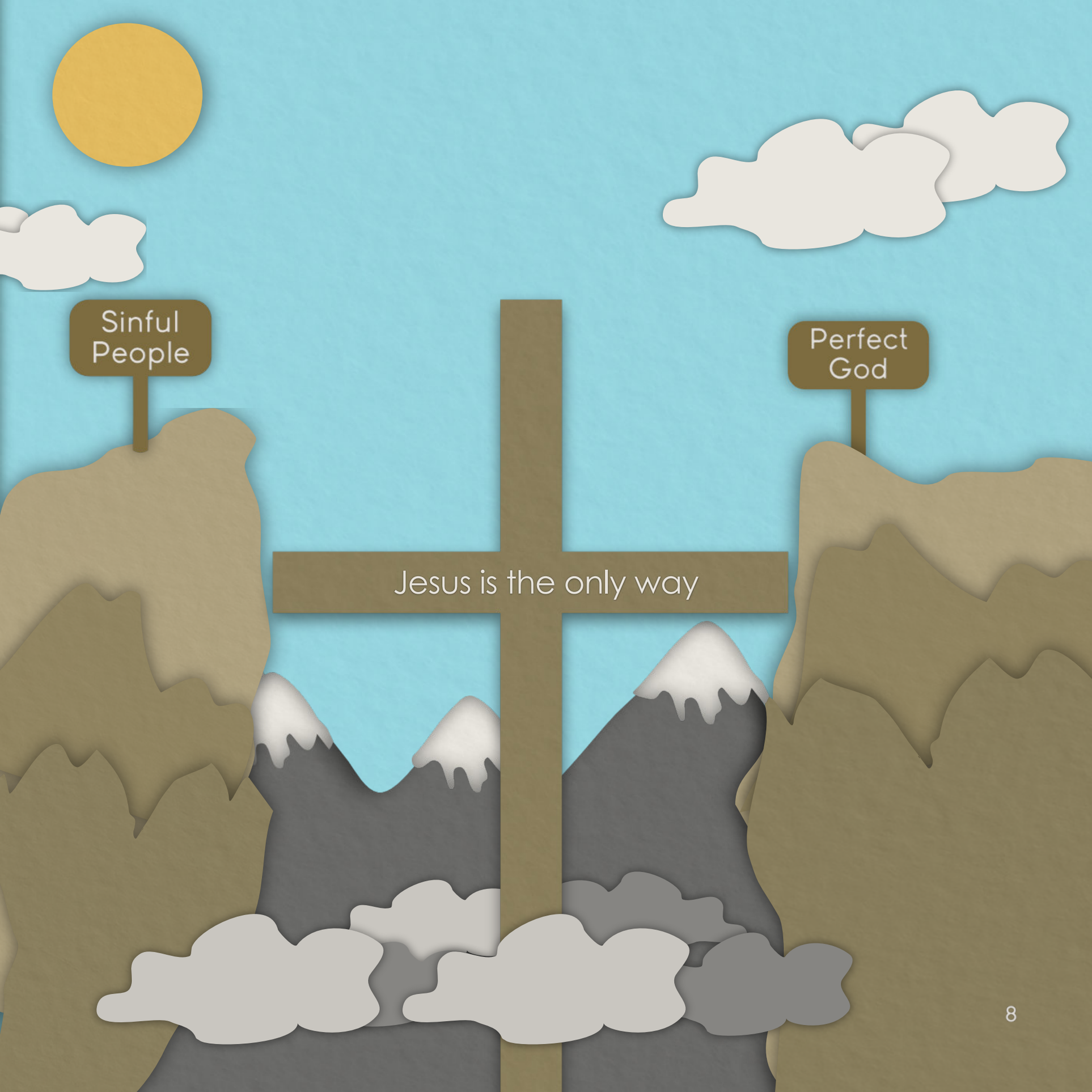
Sinful People
Perfect God
Jesus is the only way

Jesus promises that He will forgive and give eternal life to everyone who believes in Him.

Jesus said, "Everyone who looks to the Son and believes in him shall have eternal life, and I will raise them up at the last day." (John 6:40, NIV.)

He's inviting you to come to Him right now.

Jesus said, "Come to me, all of you who are weary and carry heavy burdens, and I will give you rest" (Matthew 11:28, NLT)

Jesus says God loves you and wants you to have eternal life with Him in heaven and an abundant life with Him here on earth. He says your sin keeps you from that, but He died for your sins so you could be forgiven. Jesus promises He will forgive your sins and give you eternal life if you believe in Him. Jesus claimed to be the only way to heaven.

Do you believe Jesus?

If Jesus promised these things but couldn't actually fulfill them, He would either be a liar or a crazy person. Do you believe Jesus is a liar or a crazy person?

If Jesus promised these things and could actually make good on them, He would be exactly who He claimed to be, the only Savior and Lord.

Do you believe Jesus is who He claims to be?

Do you recognize that you are a sinner?

Do you believe that Jesus can forgive you?

Can you think of any reason you wouldn't surrender your life to Him today?

When you believe in Jesus as Savior and Lord, you begin a new life with Him. Jesus actually called it being born again (John 3:3). If you are ready to believe in Jesus as your Savior and Lord, you can begin this new life with a simple prayer.

A prayer alone won't save you, but God will honor a simple prayer expressing your faith (Luke 18:13-14 and 23:42-43).

Are you ready to surrender to Jesus as Savior and Lord?

Does the prayer below sound like something you'd like to tell God?

If so, could we pray this out loud together right now?

"Jesus, I believe that You died on the cross for my sins and rose again to give me eternal life. Today I acknowledgeYou as my Savior and Lord. Please come into my life and make me the person You want me to be!"

Walking with Jesus.

If you believed in Jesus as savior and Lord today, He promises He will hold you in His hand and never leave you (John 10:25-29 and Matthew 28:20).

You have just begun an incredible new life with God. Here are three great ways to keep growing:

1) Read the Bible; The Gospel of John is a great place to start.

2) Talk to Jesus; Tell Him about anything and everything.

3) Grow with friends; plug into a Bible believing and teaching Church.

Let's stay in touch.

Name

For more information go to:

greatcommissionalliance.org/grow

Great Commission Alliance